Adriatic Metals
Serbia
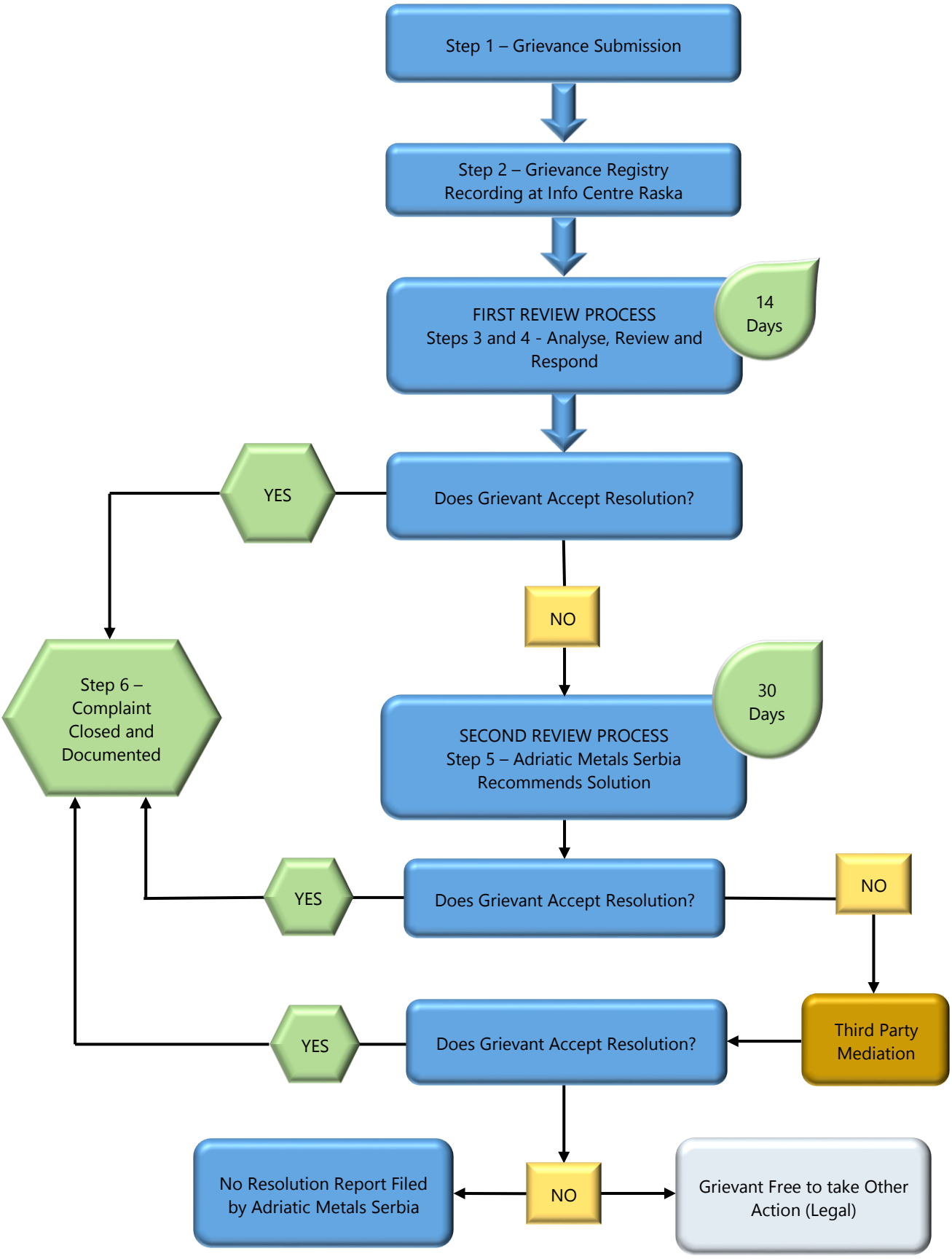
GRIEVANCE MECHANISM PROCESS